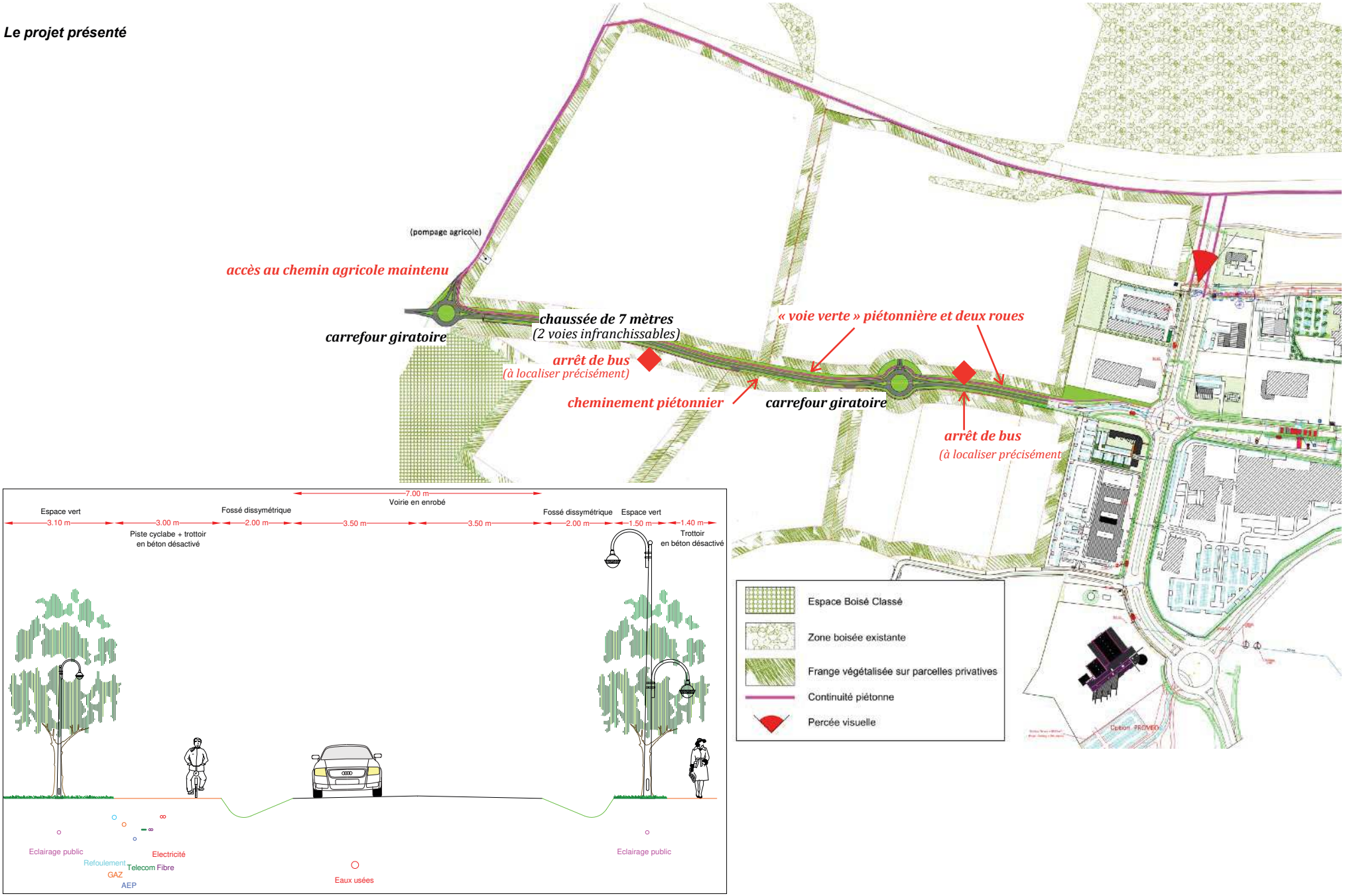Le projet présenté